



# HYDRAULIC TRUCK CRANE

## Maintenance List

HTC A 174955-12



# CraneSafe®

Div of The Crane Industry Council of Australia  
ABN 73 002 565 773

PO Box 136  
MOUNT WAVERLEY VIC 3149  
Phone: +61 (03) 9501 0078  
Email: assessments@cranesafe.com.au

**Initial Inspection Date: 16/02/2023**

**Reassessment Date:**

**Conforms to Checklist: No**

**Issued Date: 20/02/2023**

**Remedial Period:**

### COMPANY

**Albany Crane Hire**

ABN 78 953 428 215

P O Box 250 ALBANY WA 6331

### REPRESENTATIVE

**Mr John Wallis**

08 9844 3271

albanycranehire@gmail.com

### ASSESSED BY

**Sean Chinnery**

Reg No. WA1083

0408 502 735

sean@onsiteinspections.com.au

### COMPANY

**Onsite Inspection and Training**

PO Box 383 WILLETTON

WA 6955



## Grove TMS9000E

### LOWER HOURS

**186**

### UPPER HOURS

**5197**

### KILOMETERS

**2416**

### SERIAL NUMBER

**228884**

### PLANT NUMBER

**GROVE**

### DESIGN REGISTRATION NUMBER

**Q2431**

### PLANT REGISTRATION NUMBER

**WC21517**

### ROAD REGISTRATION

**A052A**

### MAX LOAD

**90000 KG**

### NUMBER OF AXLES

**4**

### YOM

**2008**

## Assessment

Country Where Assessed	Australia
State	WA
Operators Manual in English	OK
Log Book	OK
Maintenance Records	OK
Crane Safety Manual	No
Major Inspection Report Sighted	No



## Actions Required

N/A

Accredited for compliance with ISO/IEC 17020

NATA is a signatory to the ILAC Mutual Recognition Arrangement for the mutual recognition of the equivalence of testing, medical testing, calibration and inspection reports

All CraneSafe forms, checklists, surveys, audits and reports together with the embedded methodology contained within are the intellectual property of The Crane Industry Council of Australia and may not be used without The Crane Industry Council of Australia's prior written consent.

© The Crane Industry Council of Australia 2023

Boom and Attachments

Boom Length Recoil Drum(s)

NOT OK



Precision length reel is seized

Revolving Frame and Cabin

Boom Mounting Lugs

NOT OK



Lift Cylinder Lugs

NOT OK

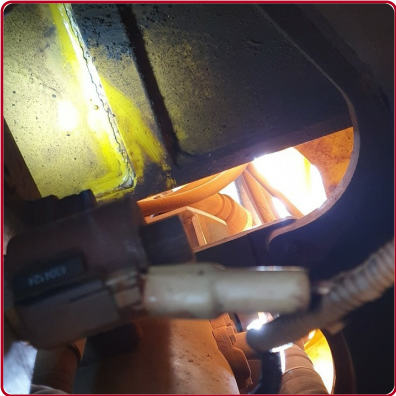

Cracked underneath

Air Conditioner

NOT OK



Not working

Suction Lines and Hoses

NOT OK



winch hoses are perished

Chassis Inspection

Steering Components

NOT OK



Front left hand torque arm rear bush is perished

Fire Extinguisher

NOT OK



vessel older than 5 years



front left hand steering cylinder tie rod end bushes are perished





2 nd axle steer cylinder tie rod ends are perished



tie rod ends chassi to 2nd axle torque arm

Electrical Systems

Clearance Lights

NOT OK



Left habd park light

ADDITIONAL ITEMS

Reverse Camera

NOT OK



Not working

Drive Systems

Power Transmission Belts

NOT OK



Airconditioner belt is loose

Carrier Cabin

Heater

NOT OK



not warm

Air Conditioner

NOT OK



Not cold

Crack Inspection

No Cracks Detected

NOT OK

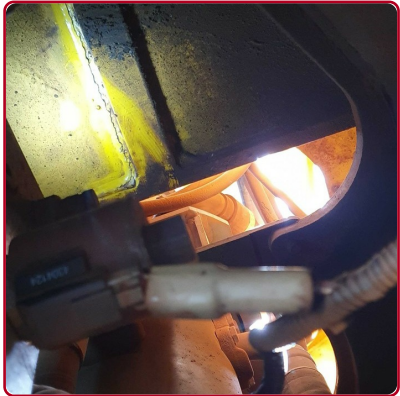

under slew turrett