



DISCLAIMER: Second-Hand Plant Condition and Safety

This document is Jungheinrich Australia Pty Ltd's (Jungheinrich) official notice that the second-hand plant offered for sale through this auction may contain faults or deficiencies that could pose risks to health and safety.

Important Information

Condition of the Plant

Given the plant is second-hand, please be aware it may include wear and tear, or be missing safety features that were not present or required at the time of original manufacture.

Jungheinrich has taken all reasonably practicable steps to identify any faults in the plant. The enclosed Condition Report sets out the current condition of this plant, including any identified faults.

Identified specific faults are included in the supplied condition report.

Operational Safety Notice

It is the responsibility of the purchaser to ensure that the plant is inspected, serviced, and, if necessary, modified to meet current safety standards before use. The plant should not be used until all identified faults have been rectified and the equipment is deemed safe for operation.

Manufacturer Information and Records

Any available records, including:

- information concerning each purpose for which the plant was designed or manufactured;
- information concerning any conditions necessary to ensure that the plant is without risks to health and safety when used for the purposes for which it was designed or manufactured or when carrying out any activity; and
- calculations, analysis or testing records, including data sheets, test certificates, operation manuals, service reports, and safety manuals or guides are enclosed with the plant. Purchasers are encouraged to review this documentation thoroughly.

By participating in this auction and purchasing the second-hand plant, the purchaser acknowledges receipt of this notice and accepts full responsibility for ensuring the plant is safe for use.

For any questions please contact Jungheinrich



De-Hire Inspection Check

31/05/2025 / 383034 / Sydney / UE / Battery Electric / FN 936899 /
Bal Krishna

Complete

Serial Number	FN 936899
Hour Meter Read	2653 hr
Service Job No.	383034
Location	Sydney
Conducted on	31/05/2025 7:09 AM ACST
Conducted By	Bal Krishna

Truck Category

UE



Photo 1

Truck Make

Battery Electric

Equipment Exterior

General Appearance / Paintwork

OK



Photo 2



Photo 3

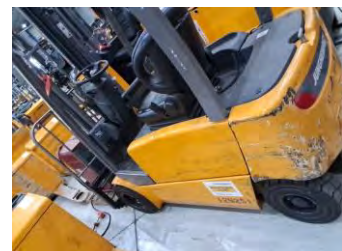

Photo 4



Photo 5



Photo 6

Include Images of the Front, Rear & Sides of the Unit



Photo 7



Photo 8



Photo 9

Wheels/Tyres

Front Wheels / Tyres



Photo 10



Photo 11



Photo 12

OK

Rear Wheels / Tyres



Photo 13

OK

Wheel Bearings

OK

Chassis/Structure

Overhead Guard

OK

Chassis

OK



Photo 14



Photo 15

Battery Cover

OK

Driver Seat & Fixing

OK



Photo 16

Panels and Covers (Left & Right)

OK



Photo 17



Photo 18

Accessories (Mirrors, Blue Lights)

OK



Photo 19

Windscreen	N/A
Rear Screen	N/A
Arm Rest	N/A
Connection Elements	N/A
Drive Unit	
Transmission Operation	N/A
Transmission Noise & Leaks	N/A
Drive Motor Condition	N/A
Brake	
Brake Function & Adjustment	N/A
Steering	
Steer Motor Operation/Noise	N/A
Steering Cylinder	N/A
Steer Axle	N/A
Steering Wheel/Controls	N/A
Hoist Frame/Load Lifting Device	
Mast To Full Height & Bearings	N/A



Photo 20

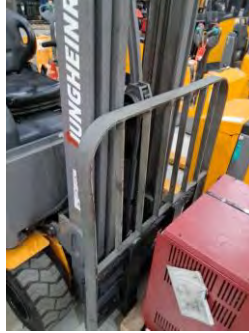

Photo 21

Forks & Fork Carriage

OK



Photo 22

Lift Chains Free & Secondary

OK



Photo 23



Photo 24

Hydraulic Cylinder Free Lift

OK

Hydraulic Cylinders Secondary Light Right & Left

OK

Hydraulic Hoses Conditions

OK



Photo 25



Reach Carriage & Cylinder	N/A
Sideshift Carriage & Cylinder	OK
 	
Photo 26	Photo 27
Tilt Function & Cylinders	N/A
Hydraulic System	
Valve Block	N/A
Pump Motor Operation	N/A
Pump Operation	N/A
Hydraulic Function Levers	N/A
Electric System	
Multi-pilot & Solo-pilot	N/A
Strobe & Working Lights / Alarms	OK
Drive Display, Console & Instruments	N/A
Main Contactor & Connectors	N/A
Charger Condition & Operation	OK
Battery	
Battery Condition & Cables	OK



Photo 28



Photo 29

Battery Carriage

OK

Battery Lock System

OK

Additions or Attachments

Any other related attachments

No

Were any issues identified?

Wear & Tear

(Internal) Parts required - BE

Dead battery

Media summary

TRUCK TYPE ☐ NEW ☐ STR ☒ USED EQ. ☐ FOR REPAIR (CUST OWNED OR LTR UNDER CONTRACT)

UE CH 38308

INCOMING CHECK DATE: 31-5-25

SERIAL NO: FN 936899

EQUIPMENT NO: 126251

CUSTOMER NAME: (IF APPLICABLE)

CUSTOMER LOCATION: SYD (STATE OR REGION)

CHECKED BY: BAL K (NAME)

LABEL COLOUR CODE FOR ZONES:

WHITE = STOCK
RED = TO WORK ON / SERVICE WORK
GREEN = ORDER RECEIVED &/OR WAITING FOR DELIVERY (ALLOCATED TO CUSTOMER INCLUDE CUSTOMER NAME)

Photo 1



Photo 2



Photo 3



Photo 4



Photo 5



Photo 6



Photo 7



Photo 8

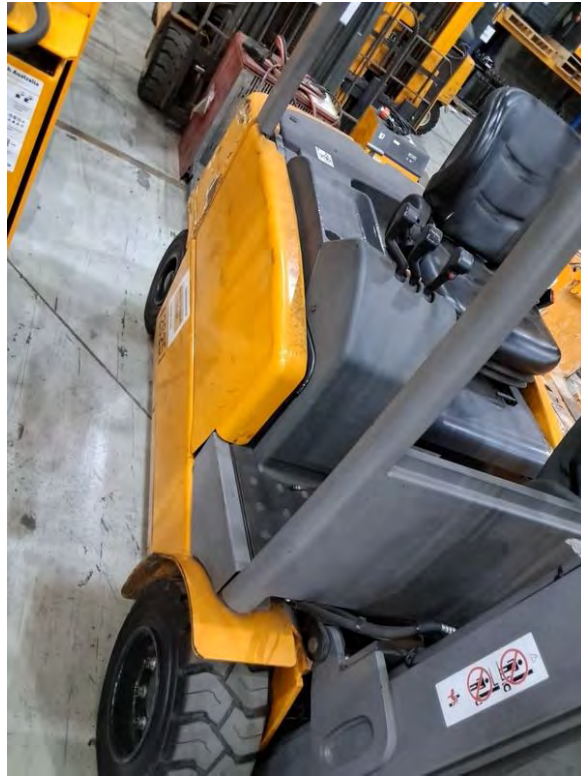

Photo 9



Photo 10



Photo 11



Photo 12



Photo 13



Photo 14



Photo 15



Photo 16



Photo 17



Photo 18



Photo 19



Photo 20



Photo 21



Photo 22



Photo 23



Photo 24



Photo 25



Photo 26



Photo 27

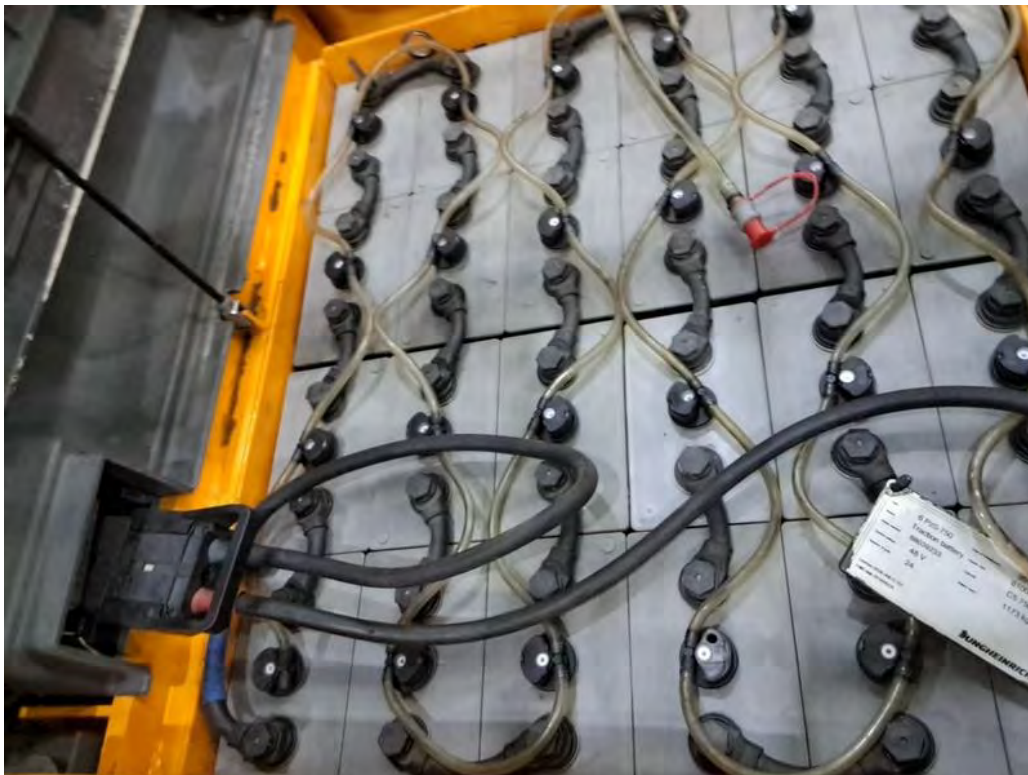

Photo 28



Photo 29